

Editing A Page

Click « **Editor** » button

Editor

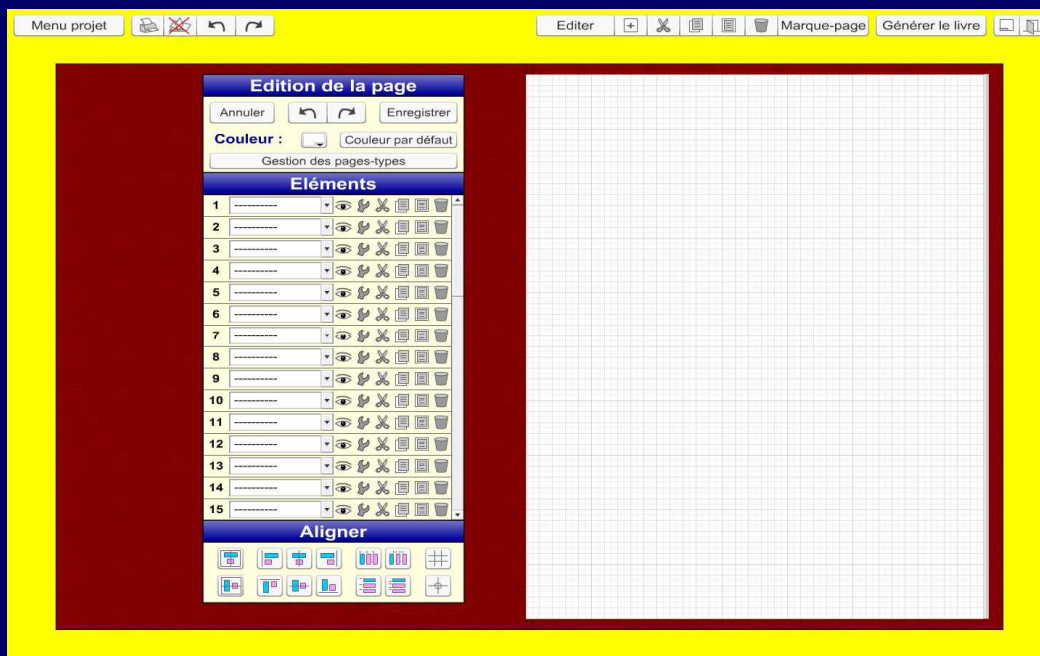

The page appears in "**Edit**" mode (a grid appears on the page).

A dialog box titled "**Edit Page**" appears.

List and nature of the elements that can be added to a page:

Text box, sketch author (editable in the edit mode), drive sketches (editable reader mode), input box, JPG, MP3 sound, flash animation SWF, FLV video entertainment, hotspot, multi-function button, select button, checkbox, list, entry line, multi-position button, target area, validate button, messages and areas scores.

Edition de la page

Annuler
↶ ↷
Enregistrer

Couleur :

Couleur par défaut

Gestion des pages-types

Eléments

1	<input type="text"/>	👁️ ⚙️ ✂️ 📄 📄 🗑️
2	<input type="text"/>	👁️ ⚙️ ✂️ 📄 📄 🗑️
3	<input type="text"/>	👁️ ⚙️ ✂️ 📄 📄 🗑️
4	<input type="text"/>	👁️ ⚙️ ✂️ 📄 📄 🗑️
5	<input type="text"/>	👁️ ⚙️ ✂️ 📄 📄 🗑️
6	<input type="text"/>	👁️ ⚙️ ✂️ 📄 📄 🗑️
7	<input type="text"/>	👁️ ⚙️ ✂️ 📄 📄 🗑️
8	<input type="text"/>	👁️ ⚙️ ✂️ 📄 📄 🗑️
9	<input type="text"/>	👁️ ⚙️ ✂️ 📄 📄 🗑️
10	<input type="text"/>	👁️ ⚙️ ✂️ 📄 📄 🗑️
11	<input type="text"/>	👁️ ⚙️ ✂️ 📄 📄 🗑️
12	<input type="text"/>	👁️ ⚙️ ✂️ 📄 📄 🗑️
13	<input type="text"/>	👁️ ⚙️ ✂️ 📄 📄 🗑️
14	<input type="text"/>	👁️ ⚙️ ✂️ 📄 📄 🗑️
15	<input type="text"/>	👁️ ⚙️ ✂️ 📄 📄 🗑️

Aligner

current page
default colour
(changeable)

set
standard pages
from the current
page

numbers
of
current page
elements

manage
alignment
of
current page
elements

register
the
changes of the
current page

Insert elements
into
current page